GUIDELINES FOR THE TREATMENT OF SNAKE BITE

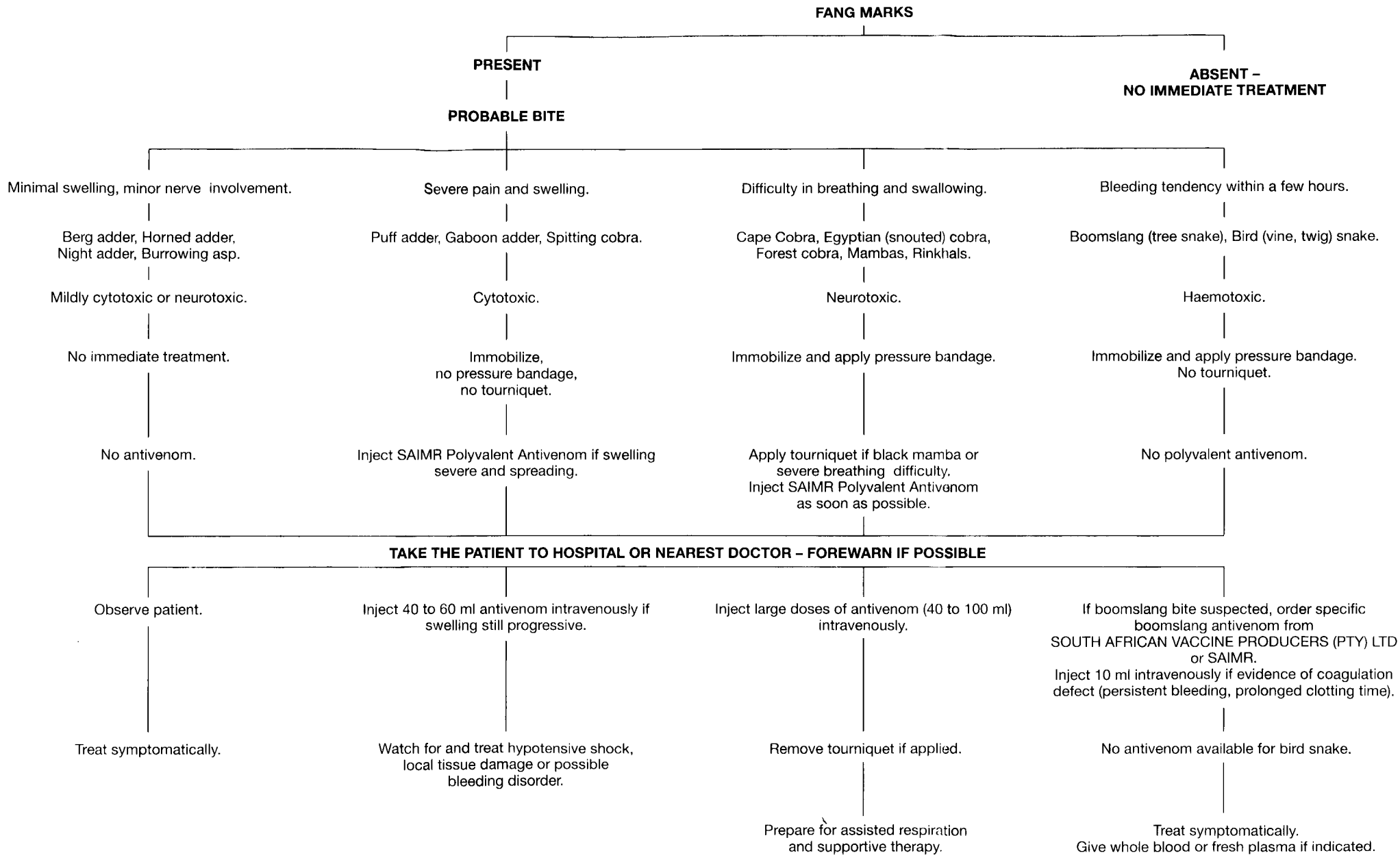

Reproduced from the SA Medical Journal, 1969, 43, 1253, by kind permission of the Editor, and modified by the author and SOUTH AFRICAN VACCINE PRODUCERS (PTY) LTD staff.

(SAVP P852503 REVISED MAY 1997